

# MONTHLY MEMBERSHIP PROGRESS REPORT

LOCATION REPUBLIC OF NORTH MACEDONIA

District 132

Results as of: 4/30/2023

Clubs			
RESULTS FOR 2022-2023			
QUARTER	NEW CLUB GOAL	NEW CLUBS	DROPPED CLUBS
JULY/AUG/SEPT	0	0	0
OCT/NOV/DEC	0	0	0
JAN/FEB/MAR	1	0	0
APR/MAY/JUNE	0	0	0

Members			
RESULTS FOR 2022-2023			
QUARTER	MEMBER GROWTH NET GOAL	MEMBER GROWTH ACTUAL	DROPPED MEMBERS ACTUAL (including transfers)
JULY/AUG/SEPT	10	10	9
OCT/NOV/DEC	15	21	14
JAN/FEB/MAR	10	4	2
APR/MAY/JUNE	15	5	8

**GOALS AND ACTUAL NEW CLUBS CUMULATIVE**



**GOALS AND ACTUAL MEMBERS CUMULATIVE**

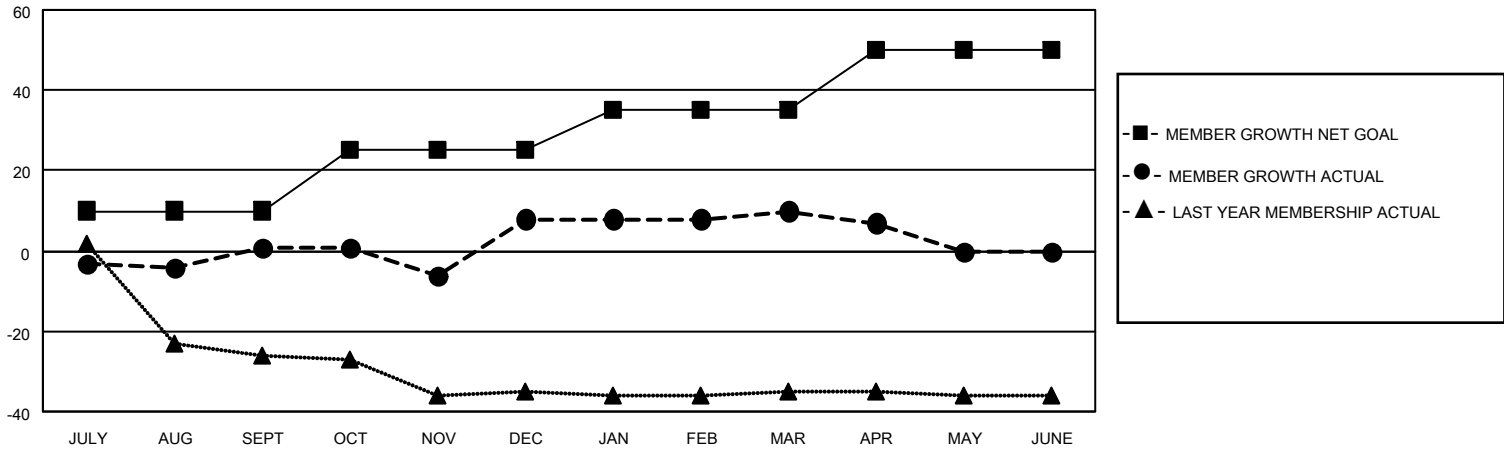

DROPPED CLUBS: 0	13 CLUBS OF 30 ADDED 1 OR MORE NEW MEMBERS	<p style="text-align: center;"><u>GENDER DISTRIBUTION</u></p> <table style="width: 100%; border: none;"> <tr><td>MALE</td><td style="text-align: right;">267 (56.57%)</td></tr> <tr><td>FEMALE</td><td style="text-align: right;">205 (43.43%)</td></tr> <tr><td>NON BINARY</td><td style="text-align: right;">0 (0.00%)</td></tr> <tr><td>PREFER NOT TO ANSWER</td><td style="text-align: right;">0 (0.00%)</td></tr> </table>	MALE	267 (56.57%)	FEMALE	205 (43.43%)	NON BINARY	0 (0.00%)	PREFER NOT TO ANSWER	0 (0.00%)				
MALE	267 (56.57%)													
FEMALE	205 (43.43%)													
NON BINARY	0 (0.00%)													
PREFER NOT TO ANSWER	0 (0.00%)													
<p style="text-align: center;"><u>DROPPED MEMBERS</u></p> <table style="width: 100%; border: none;"> <tr><td>DECEASED</td><td style="text-align: right;">0</td></tr> <tr><td>CLUB CANCELLED</td><td style="text-align: right;">0</td></tr> <tr><td>OTHER</td><td style="text-align: right;">33</td></tr> <tr style="border-top: 1px solid black;"><td><b>TOTAL</b></td><td style="text-align: right;"><b>33</b></td></tr> </table>	DECEASED	0	CLUB CANCELLED	0	OTHER	33	<b>TOTAL</b>	<b>33</b>	<a href="#">CLICK HERE FOR CUMULATIVE MEMBERSHIP DATA</a>	<table style="width: 100%; border: none;"> <tr><td>TOTAL FAMILY UNIT MEMBERS</td><td style="text-align: right;">55</td></tr> <tr><td>FAMILY MEMBERS PAYING HALF DUES</td><td style="text-align: right;">28</td></tr> </table>	TOTAL FAMILY UNIT MEMBERS	55	FAMILY MEMBERS PAYING HALF DUES	28
DECEASED	0													
CLUB CANCELLED	0													
OTHER	33													
<b>TOTAL</b>	<b>33</b>													
TOTAL FAMILY UNIT MEMBERS	55													
FAMILY MEMBERS PAYING HALF DUES	28													